

# NIGHT TRAIN

ALTO SAX 1

MEDIUM SHUFFLE (♩ =  $\frac{3}{4}$ )

Words by OSCAR WASHINGTON  
and LEWIS C. SIMPKINS  
Music by JIMMY FORREST  
Arranged by GORDON GOODWIN

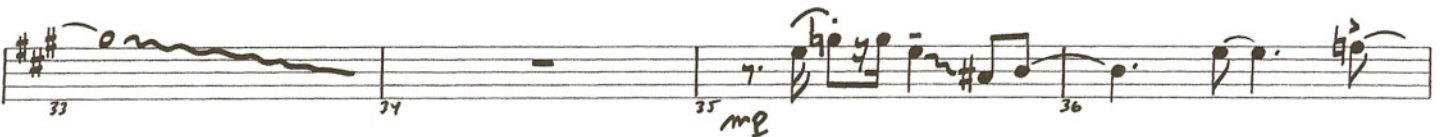

07010122

Solos

ALTO SAX 1

41 **BACKGROUND ON CUE**  
 mp  
 1ST TIME ONLY

42 43 44 45 46 47 48 49 50 51 52

53 54 55-64 10

65 66 67 68 69 70 71 72 73 74 75 76

77 78 79 80 81 82 83 84 85 86 87 88 89 90 91 92

93 94 95-96 97 98

2

# NIGHT TRAIN

ALTO SAX 2

MEDIUM SHUFFLE (♩ =  $\frac{3}{4}$ )

Words by OSCAR WASHINGTON  
and LEWIS C. SIMPKINS  
Music by JIMMY FORREST  
Arranged by GORDON GOODWIN

07010122

ALTO SAX 2

SOLO

41

mp BACKGROUND ON CUE

1ST TIME ONLY

2. LAST TIME (ON CUE)

# NIGHT TRAIN

TENOR SAX 1

MEDIUM SHUFFLE (♩ = ♩<sup>3</sup>)

Words by OSCAR WASHINGTON  
and LEWIS C. SIMPKINS  
Music by JIMMY FORREST  
Arranged by GORDON GOODWIN

07010122

TENOR SAX 1

SOLOS

41

BACKGROUND ON CUE

mp

1ST TIME ONLY

2. LAST TIME (ON CUE)

55

# NIGHT TRAIN

TENOR SAX 2

MEDIUM SHUFFLE (♩ =  $\frac{3}{4}$ )

Words by OSCAR WASHINGTON  
and LEWIS C. SIMPKINS  
Music by JIMMY FORREST  
Arranged by GORDON GOODWIN

5

17

29

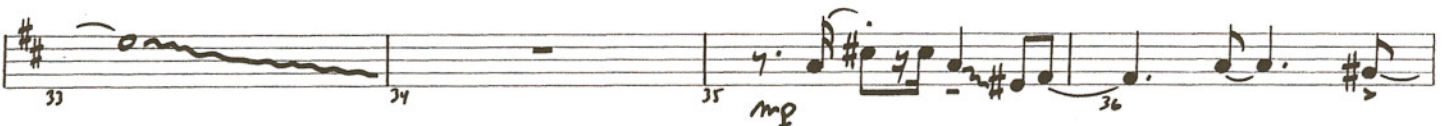

07010122

TENOR SAX 2

SOLOS

41

BACKGROUND ON CUE

1ST TIME ONLY

*mp*

1.

2. LAST TIME (ON CUE)

55

66

*f*

79

*fp*

2

88-89

90

91

92

*ff*

2

93

94

95-96

97

98

# NIGHT TRAIN

BARITONE SAX

MEDIUM SHUFFLE (♩ =  $\overset{\frown}{\underset{\frown}{\text{♩}}}$ )

Words by OSCAR WASHINGTON  
and LEWIS C. SIMPKINS  
Music by JIMMY FORREST  
Arranged by GORDON GOODWIN

BARITONE SAX

# NIGHT TRAIN

TRUMPET 1

MEDIUM SHUFFLE (♩ = ♩♩♩)  
PLAY 2ND TIME ONLY

Words by OSCAR WASHINGTON  
and LEWIS C. SIMPKINS  
Music by JIMMY FORREST  
Arranged by GORDON GOODWIN

TRUMPET 1

1. OPEN

2. LAST TIME (ON CUE)  
OPEN

51 52 53 54

55

10

55-64

65

66

67

65 66 67

68

69

70

68 69 70

71

72

73

71 72 73

74

75

76

74 75 76

77

78

79

80

fe — f

77 78 79 80

81

82

83

84

fe — f

81 82 83 84

85

86

87

88

fe — f

85 86 87 88

89

90

91

92

ff

89 90 91 92

93

94

95-97

98

3

93 94 95-97 98

# NIGHT TRAIN

TRUMPET 2

MEDIUM SHUFFLE (♩ =  $\frac{3}{4}$ )

PLAY 2ND TIME ONLY

Words by OSCAR WASHINGTON  
and LEWIS C. SIMPKINS  
Music by JIMMY FORREST  
Arranged by GORDON GOODWIN

07010122

TRUMPET 2

1. OPEN / 2. LAST TIME (ON CUE)  
OPEN

51 52 53 54

55

10

55-64

65

f

66

67

68

69

70

71

72

73

74

75

76

77

78

79

80

ff

f

81

82

83

84

ff

f

85

86

87

88

ff

f

89

90

91

92

ff

93

94

95-97

98

3

# NIGHT TRAIN

TRUMPET 3

MEDIUM SHUFFLE (♩ =  $\frac{3}{4}$ )  
PLAY 2ND TIME ONLY

Words by OSCAR WASHINGTON  
and LEWIS C. SIMPKINS  
Music by JIMMY FORREST  
Arranged by GORDON GOODWIN

5

17

29

41 SOLOS 1ST TIME ONLY

BACKGROUND ON CUE PLUNGER

3

07010122

TRUMPET 3

1. OPEN

51 52 53 54

55

10

55-64

65

65 66

68

68 69 70

71

71 72 73

74

74 75 76

77

77 78 79 80

81

81 82 83 84

85

85 86 87 88

89

89 90 91 92

93

93 94 95-97 98

# NIGHT TRAIN

Words by OSCAR WASHINGTON  
and LEWIS C. SIMPKINS  
Music by JIMMY FORREST  
Arranged by GORDON GOODWIN

TRUMPET 4

MEDIUM SHUFFLE (♩ = ♩♩♩)  
PLAY 2ND TIME ONLY

5 12

17 2

21 2

25 2

29

33 5

41 SOLOS 1ST TIME ONLY BACKGROUND ON CUE PLUNGER + - o WOP

46 4

07010122

TROMBONE 1

D7(b9)

G+7(#9)

1. C7

49 50 51 52

2. LAST TIME (ON CUE)

(55) SOLI

53 54 55 56

57 58 59 60

61 62 63 64

65 66 67 68

69 70 71-72

73 74 75 76

77 78 79 80

81 82 83 84

85 86 87 88

89 90 91 92 93 94

SOLO-CADENZA  
D7(#9)

95 96 97 98

# NIGHT TRAIN

TROMBONE 2

MEDIUM SHUFFLE (♩ = ♩♩)

Words by OSCAR WASHINGTON  
and LEWIS C. SIMPKINS  
Music by JIMMY FORREST  
Arranged by GORDON GOODWIN

4

5 SOLI

13

17

21

25

29

33

34-38

39

41 SOLOS 1ST TIME ONLY

42

43

44

45

ff

f

mf

mp

Background on cue

07010122

TROMBONE 2

# NIGHT TRAIN

TROMBONE 3

Words by OSCAR WASHINGTON  
and LEWIS C. SIMPKINS  
Music by JIMMY FORREST  
Arranged by GORDON GOODWIN

MEDIUM SHUFFLE (♩ = ♪♪)

4

5 SOL 1

17

29

5

41 SOLOS 1ST TIME ONLY

BACKGROUND ON CUE

07010122

TROMBONE 3

46 47 48 49 50

1. 51 52 53 54 55 SOLI

56 57 58 59 60

61 62 63 64

65 66 67-68 2

69 70 71-72 2

73 74 75 76

77 78 79 80

81 82 83 84

85 86 87 88

89 90 91 92 93

94 95 96 97 98

# NIGHT TRAIN

TROMBONE 4

MEDIUM SHUFFLE (♩ = )

Words by OSCAR WASHINGTON  
and LEWIS C. SIMPKINS  
Music by JIMMY FORREST  
Arranged by GORDON GOODWIN

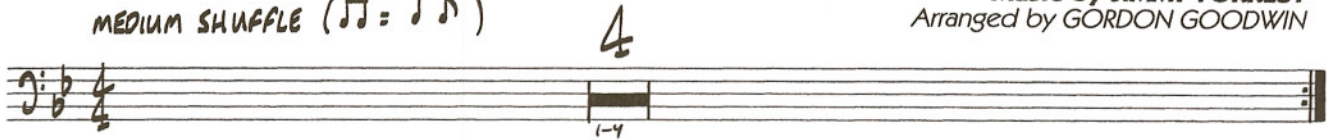

5 SOLI

17

29

5

41 SOLOS 1ST TIME ONLY → BACKGROUND ON CUE

07010122

TROMBONE 4

Measures 46-50: First ending (1.) and second ending (2. LAST TIME (ON CUE)).

Measures 51-54: First ending (1.) and second ending (2. LAST TIME (ON CUE)).

Measures 55-60: **SOLI** (55), **f** (56-60).

Measures 61-64: **f** (61-64).

Measures 65-68: **f** (65-68).

Measures 69-72: **f** (69-72).

Measures 73-76: **f** (73-76).

Measures 77-80: **f** (77-80).

Measures 81-84: **f** (81-84).

Measures 85-88: **f** (85-88).

Measures 89-92: **f** (89-92).

Measures 93-96: **f** (93-96).

Measures 97-98: **mf** (97-98).

# NIGHT TRAIN

Words by OSCAR WASHINGTON  
and LEWIS C. SIMPKINS  
Music by JIMMY FORREST  
Arranged by GORDON GOODWIN

GUITAR

MEDIUM SHUFFLE (♩ = ♩<sup>3</sup>)

GUITAR

SOLOS  
41 C7

# NIGHT TRAIN

Words by OSCAR WASHINGTON  
and LEWIS C. SIMPKINS  
Music by JIMMY FORREST  
Arranged by GORDON GOODWIN

PIANO

MEDIUM SHUFFLE (♩ = ♪♪)

07010122

PIANO

E7 F7 E7 F7 E7 B7

C#mi7 B7(#9) C#mi/E E/F# G9 E/F# B7 G#7(#9) D9(b9) F/G G9

29 C7(#9) F7 C7 F9(b9)

(F7) C7 A7(b9) D7(b9)

*mf*

G+7 C7 A7(b9) D7(b9) G+7(b9) C7

41 SOLDS (C7) F7 C7

1ST TIME ONLY (PLAY BOTH TIMES)

PIANO

PIANO

# NIGHT TRAIN

Words by OSCAR WASHINGTON  
and LEWIS C. SIMPKINS  
Music by JIMMY FORREST  
Arranged by GORDON GOODWIN

BASS

MEDIUM SHUFFLE (♩ = ♩♩♩)

The bass line for 'Night Train' is written in 4/4 time with a medium shuffle feel. It consists of 40 measures across eight staves. The key signature is B-flat major (two flats). The piece begins with a *mf* dynamic. The first staff (measures 1-4) features a **Bb7** chord, followed by **Bb7**, **Db9**, and **Cb9**. The second staff (measures 5-8) starts with a **Bb7** chord and ends with **E9(b5)**. The third staff (measures 9-12) includes **Eb7**, **Bb7**, and **G7(b9)**. The fourth staff (measures 13-16) contains **C7(b9)**, **F+7(b9)**, **Bb7**, and **F#9**. The fifth staff (measures 17-20) is marked with a circled **17** and the word **WALK**, with chords **B7**, **C9**, **B7**, **E7**, **F9**, and **E7**. The sixth staff (measures 21-24) features **E7**, **F7**, **E7**, **F7**, **E7**, and **B7**. The seventh staff (measures 25-29) includes **C#mi7**, **B7(#9)/D#**, **C#mi/E**, **E/F#**, **G9**, **E/F#**, **B7**, **G#7(#9)**, **D9(b5)**, **F/G**, and **G9**. The eighth staff (measures 30-32) starts with a circled **29** and contains **C7(#9)**, **F7**, **C7**, and **F9(b5)**. The ninth staff (measures 33-36) includes **F7**, **C7**, and **A7(b5)**. The final staff (measures 37-40) features **D7(b9/b5)**, **G+7**, **C7**, **A7(b5)**, **D+7(b9)**, and **G+7(b9)**.

BASS

(41) SOLOS C7

# NIGHT TRAIN

DRUMS

MEDIUM SHUFFLE (♩ = ♩♩)

Words by OSCAR WASHINGTON  
and LEWIS C. SIMPKINS  
Music by JIMMY FORREST  
Arranged by GORDON GOODWIN

- Measures 9-12:** Continues the shuffle pattern. A *SIM.* (similes) marking is present at the start.
- Measures 13-16:** Similar shuffle pattern, ending with a *FILL* bracket.
- Measures 25-28:** Continues the swing section.
- Measures 35-40:** A section with rests, indicated by a slash and a vertical line.

DRUMS

# NIGHT TRAIN

AUX. PERCUSSION

Words by OSCAR WASHINGTON  
and LEWIS C. SIMPKINS  
Music by JIMMY FORREST  
Arranged by GORDON GOODWIN

MEDIUM SHUFFLE (  $\text{♩} = \text{♩} \text{♩} \text{♩}$  )

CONGAS

5

17

29

07010122

AUX. PERCUSSION

37 38 39 40

41 SOLOS

42 43 44

45 46 47 48

49 50 51 52

2. LAST TIME (ON CUE)

53 54 55-66

67 77 78

79 80 81 82

83 84 85 86

87 88 89 90

91 92 93-96

97 98